PROMOTIONAL DESIGN

[redacted]

Louisville, KY

2022-2023

TABLE OF CONTENTS

Documentation information…… 1-0
Title Page……...0
Table of Contents……..1
Brainstorming Process……2-3
Interpretation of Theme……2
Project Information……4-10
Description of Items Included……...4
Hardware and Software Used……...8
References……9
Student Copyright Checklist……...10
Clip Art Documentation……..11

INTERPRETATION OF THEME

Promotional design being a more up to interpretation event in comparison to other events, first it is necessary to find a clear vision for your project that adheres to the theme in order to create a coherent, polished product. The wide expanse of the event leaves the competitor open to creative interpretations of the theme(s), even when the minor details are kept in mind. Promotional material for an elementary STEM camp- being the theme this year- gave multiple possible routes of interpretation for the competitor.

For myself as a competitor, I took into consideration similar camps me, my family members, and friends, had done around that age, or any camps for kids around that age I had assisted in running myself as a TSA chapter officer; the most glaring memories being a coding camp for all girls called Girls Who Code, and a math camp for all girls called Girls Rock Math, my friends and siblings had taken part in around the age that the theme determined was the audience. As these were the camps that fit the theme I had been given, and I remember being the most enjoyable for me and my peers at that age, I decided to look more into camps like this and the promotional material that went along with it.

Upon looking further into these camps and others like it, I took note of the similarities in the branding and promotional material I was seeing. I noticed sleek, not overly crowded designs in promotional materials that still got across the idea of the camp's intentions, as well as a recurring not an overwhelming or over saturated cool toned color palette, and easy to read, clear fonts.

To create my fictional camp, I first created a sort of kit to carry throughout the project with a color palette, font choices, and general motifs (the reoccuring gears and circuitry within my projects). After that I drafted some ideas on the who, what, when and why of the camp’s programming. Firstly I decided who or what organization would be putting on the camp. The organizer of the camp had to have a connection to STEM to want to put on this camp for young future STEM enthusiasts, which narrowed it down to a school club or some larger organization- like a company similar to Microsoft and their DigiGirlz program they put on. This question was answered by my own experience as a TSA chapter officer, and by a robotics camp my TSA puts on every year for the middle schools in the areas; Instead of having a larger company creating and running the camp, I decided to have a fictional “Women In STEM” club from a fictional high school run the camp. For when I decided that the camp would operate in the summer, as that was when most elementary schools had time off and parents would need child care the most. The question of what would happen at this camp was also answered by the camp formerly mentioned, and by TSA itself. For the morning block I drew inspiration from the event Technology Problem Solving, where students would be given a smaller problem to solve there with materials and a team in about a 2 hour span, and for the afternoon block I drew inspiration from the camp I had assisted in running previously, and decided campers would be given a larger general problem to solve for the entirety

of the camps run time called a “Passion Project” they would do with the same group, similarly to the students in the robotics camp I had mentioned. I also decided these passion project problems would change each session, so students were able to attend multiple without getting similar material. Why this camp was being put on and this fictional club was putting in this energy to run a camp was simpler to answer. I decided the fictional “Women In STEM” club would be putting on this camp as both a fundraiser and as a way to share their love for STEM to a future generation of females, as females are widely underrepresented in STEM fields.

DESCRIPTION OF ITEMS INCLUDED

Poster/Flyer

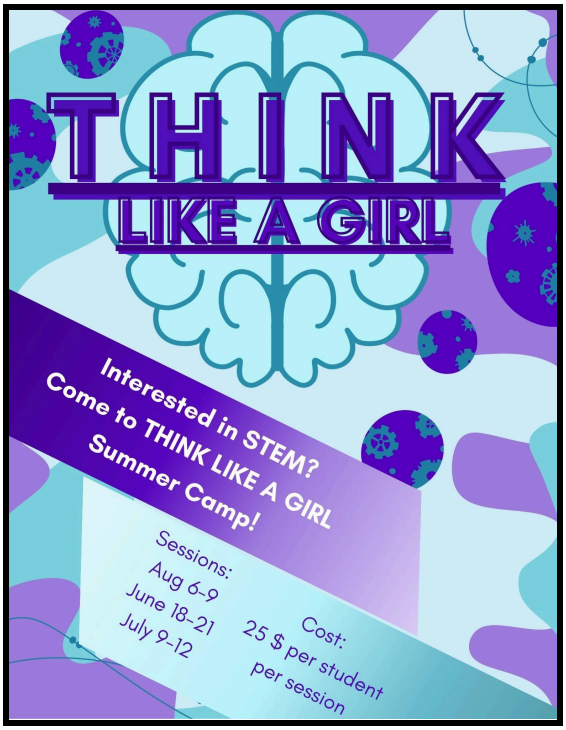

Actual Size: 8.5x11 Inches

The intent of the poster is for it to be hung up by teachers, club members or staff around or by local elementary schools for elementary school students and parents to see and apply for the camp.

Poster is to be printed on Semi Gloss poster paper or standard printing paper

Parent FAQ

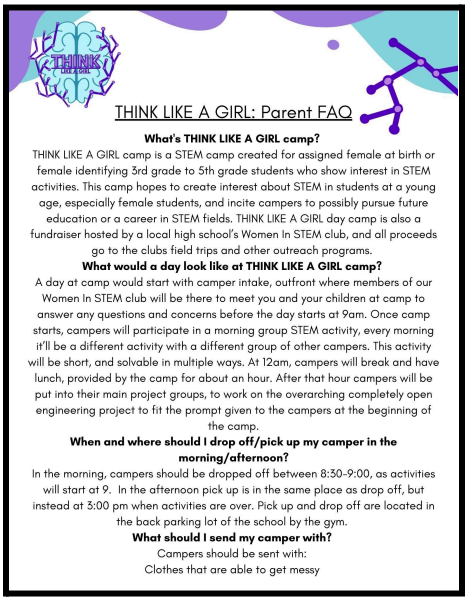

THINK LIKE A GIRL: Parent FAQ

What's THINK LIKE A GIRL camp?

THINK LIKE A GIRL camp is a STEM camp created for assigned female at birth or female identifying 3rd grade to 5th grade students who show interest in STEM activities. This camp hopes to create interest about STEM in students at a young age, especially female students, and incite campers to possibly pursue future education or a career in STEM fields. THINK LIKE A GIRL day camp is also a fundraiser hosted by a local high school's Women In STEM club, and all proceeds go to the clubs field trips and other outreach programs.

What would a day look like at THINK LIKE A GIRL camp?

A day at camp would start with camper intake, outfront where members of our Women In STEM club will be there to meet you and your children at camp to answer any questions and concerns before the day starts at 9am. Once camp starts, campers will participate in a morning group STEM activity, every morning it'll be a different activity with a different group of other campers. This activity will be short, and solvable in multiple ways. At 12am, campers will break and have lunch, provided by the camp for about an hour. After that hour campers will be put into their main project groups, to work on the overarching completely open engineering project to fit the prompt given to the campers at the beginning of the camp.

When and where should I drop off/pick up my camper in the morning/afternoon?

In the morning, campers should be dropped off between 8:30-9:00, as activities will start at 9. In the afternoon pick up is in the same place as drop off, but instead at 3:00 pm when activities are over. Pick up and drop off are located in the back parking lot of the school by the gym.

What should I send my camper with?

Campers should be sent with:
Clothes that are able to get messy

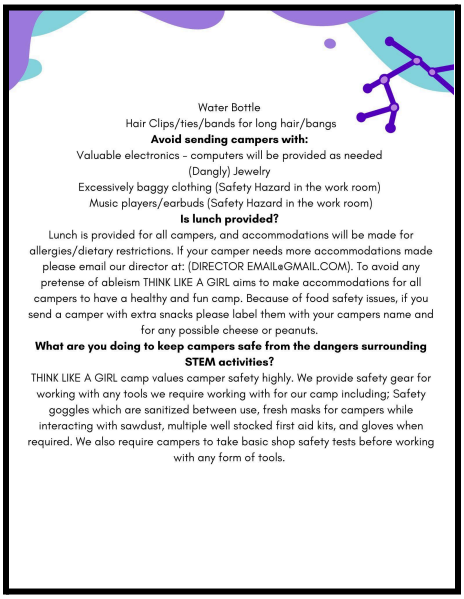

Water Bottle
Hair Clips/ties/bands for long hair/bangs

Avoid sending campers with:

Valuable electronics - computers will be provided as needed
(Dangly) Jewelry
Excessively baggy clothing (Safety Hazard in the work room)
Music players/earbuds (Safety Hazard in the work room)

Is lunch provided?

Lunch is provided for all campers, and accommodations will be made for allergies/dietary restrictions. If your camper needs more accommodations made please email our director at: (DIRECTOR EMAIL@GMAIL.COM). To avoid any pretense of ableism THINK LIKE A GIRL aims to make accommodations for all campers to have a healthy and fun camp. Because of food safety issues, if you send a camper with extra snacks please label them with your campers name and for any possible cheese or peanuts.

What are you doing to keep campers safe from the dangers surrounding STEM activities?

THINK LIKE A GIRL camp values camper safety highly. We provide safety gear for working with any tools we require working with for our camp including; Safety goggles which are sanitized between use, fresh masks for campers while interacting with sawdust, multiple well stocked first aid kits, and gloves when required. We also require campers to take basic shop safety tests before working with any form of tools.

Actual Size: 8.5x11

The intent of the FAQ for parents to receive with the admissions folder later shown and answer any common questions, and give parents a place to email with any questions not already covered.

Parent FAQ is to be printed double sided on standard printer paper.

Letter To Sponsors

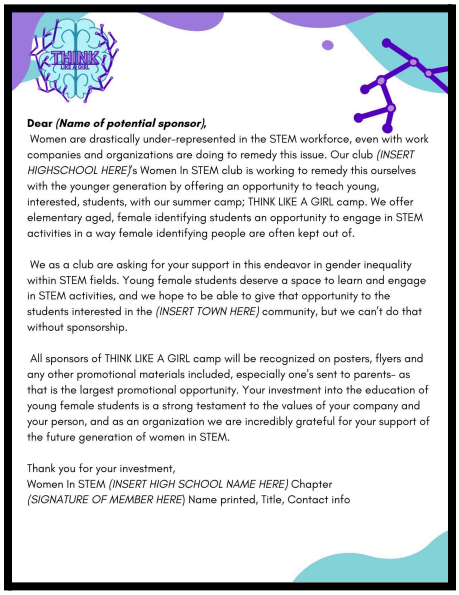

Dear *(Name of potential sponsor)*,
Women are drastically under-represented in the STEM workforce, even with work companies and organizations are doing to remedy this issue. Our club *(INSERT HIGHSCHOOL HERE)*'s Women In STEM club is working to remedy this ourselves with the younger generation by offering an opportunity to teach young, interested, students, with our summer camp; THINK LIKE A GIRL camp. We offer elementary aged, female identifying students an opportunity to engage in STEM activities in a way female identifying people are often kept out of.

We as a club are asking for your support in this endeavor in gender inequality within STEM fields. Young female students deserve a space to learn and engage in STEM activities, and we hope to be able to give that opportunity to the students interested in the *(INSERT TOWN HERE)* community, but we can't do that without sponsorship.

All sponsors of THINK LIKE A GIRL camp will be recognized on posters, flyers and any other promotional materials included, especially one's sent to parents- as that is the largest promotional opportunity. Your investment into the education of young female students is a strong testament to the values of your company and your person, and as an organization we are incredibly grateful for your support of the future generation of women in STEM.

Thank you for your investment,
Women In STEM *(INSERT HIGH SCHOOL NAME HERE)* Chapter
(SIGNATURE OF MEMBER HERE) Name printed, Title, Contact info

Actual Size: 8.5x11

The intent of the letter to sponsors is to encourage possible sponsorship from local businesses, or fellow organizations with similar values. The audience is intended to be people with a vested interest in the high school and elementary schools in the area in which this camp is taking place, so the likely sponsors are STEM jobs parents or family members may hold with a vested interest in the future of the workforce.

Letter to sponsors is meant to be printed out on standard printer paper, or used as an email template by members.

Promotional Brochure

What is THINK LIKE A GIRL?

THINK LIKE A GIRL is a program run by (EXAMPLE HIGH SCHOOL)'s Women In STEM club that aims to advocate for education in STEM, specifically for elementary aged female-identifying students. Our goal is to serve the under-served community of female's in STEM, and show many young female students that they can do just as much STEM as anyone else!

Our summer camp program is run entirely by members of our Women In STEM club, and perfect for any elementary aged female identifying student who wants to learn more about STEM in a safe creative, interactive setting.

When?

There's three sessions, one every month of summer! If one doesn't work, come to the next one!

Sessions:
Aug 6-9
June 18-21
July 9-12

Where?

The camp will be hosted at (EXAMPLE HIGH SCHOOL HERE)'s robotics lab!

Whats the cost?

The cost is only 25$ per student, per session. This cost includes materials and a lunch. If your student has food allergies or may need a scholarship to cover costs, please reach out!

How do I sign up?

To sign up please pick up an information packet and enrollment packet from your elementary school's front office! this includes an FAQ for parents, an enrollment form, a sample schedule, and a promotional poster, all in a folder!

Once you've filled out all the forms please return to your elementary school, all forms will be returned to (EXAMPLE HIGH SCHOOL HERE) and we hope we get to see you there!

THINK

LIKE A GIRL

A creativity driven, STEM focused summer camp for elementary aged girls in STEM.

ENROLL NOW!

Mission Statement

"THINK LIKE A GIRL aims to provide opportunities to under served female-identifying students interested in STEM and create excitement and interest in elementary aged students for STEM topics through creative freedom in exciting summer camps."

Motto

"The intersection of creativity, and science, technology, engineering and math"

Contact Us!

EMAIL:
EXAMPLE HIGH SCHOOL WomenInSTEMagmail.com
PHONE:
123456789O
INSTAGRAM:
@EXAMPLE HIGH SCHOOL WomenInSTEM

Actual Size: 8.5 x11 Inches

The intent of this promotional material is to be handed out or mailed to students and their families to create interest in the program. The brochure will have basic information on the camp and information on how to learn more.

Brochure is meant to be printed on standard printer paper and folded into a trifold.

Admission Form

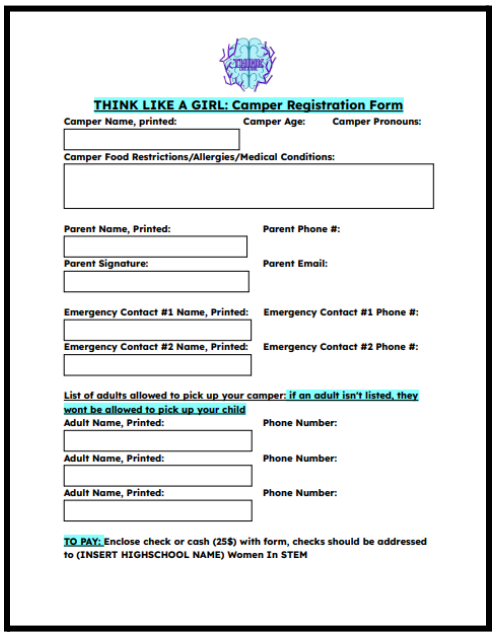

THINK LIKE A GIRL: Camper Registration Form

Camper Name, printed: **Camper Age:** **Camper Pronouns:**

Camper Food Restrictions/Allergies/Medical Conditions:

Parent Name, Printed: **Parent Phone #:**

Parent Signature: **Parent Email:**

Emergency Contact #1 Name, Printed: **Emergency Contact #1 Phone #:**

Emergency Contact #2 Name, Printed: **Emergency Contact #2 Phone #:**

List of adults allowed to pick up your camper: if an adult isn't listed, they wont be allowed to pick up your child

Adult Name, Printed: **Phone Number:**

Adult Name, Printed: **Phone Number:**

Adult Name, Printed: **Phone Number:**

TO PAY: Enclose check or cash (25$) with form, checks should be addressed to (INSERT HIGHSCHOOL NAME) Women In STEM

Actual Size: 8.5x11

The admission form is intended to be sent home to parents in tangent with a flyer for both the student and the parent and the FAQ in the promotional material folder.

Admission form is meant to be printed on standard printer paper.

Daily Schedule/Camper Information Tag

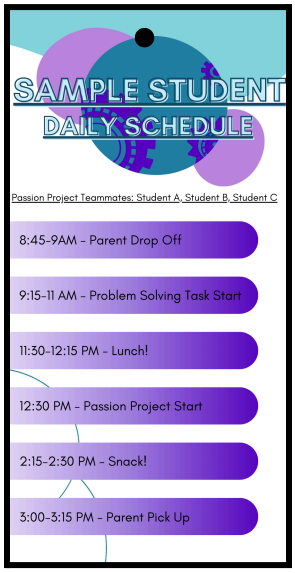

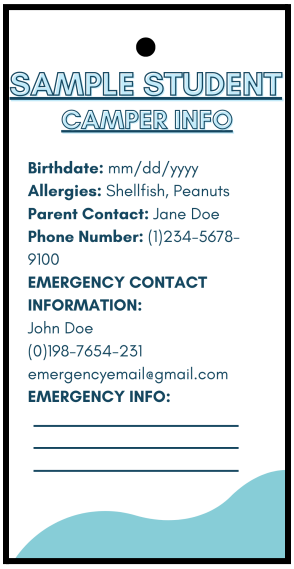

Actual Size: 6x4

The intent of the daily schedule and camper information tag is for both the camp counselors and for the campers. The front side with the daily schedule is to be used by the campers to keep track of time, and the backside is to be used by the camp counselors for access to quick information. The tag is meant to be tied somewhere onto the campers

person or bag, like on a lanyard or on the strap of a bag.

Tag is meant to be printed on standard printer paper, cut to size and laminated.

Promotional Material Folder

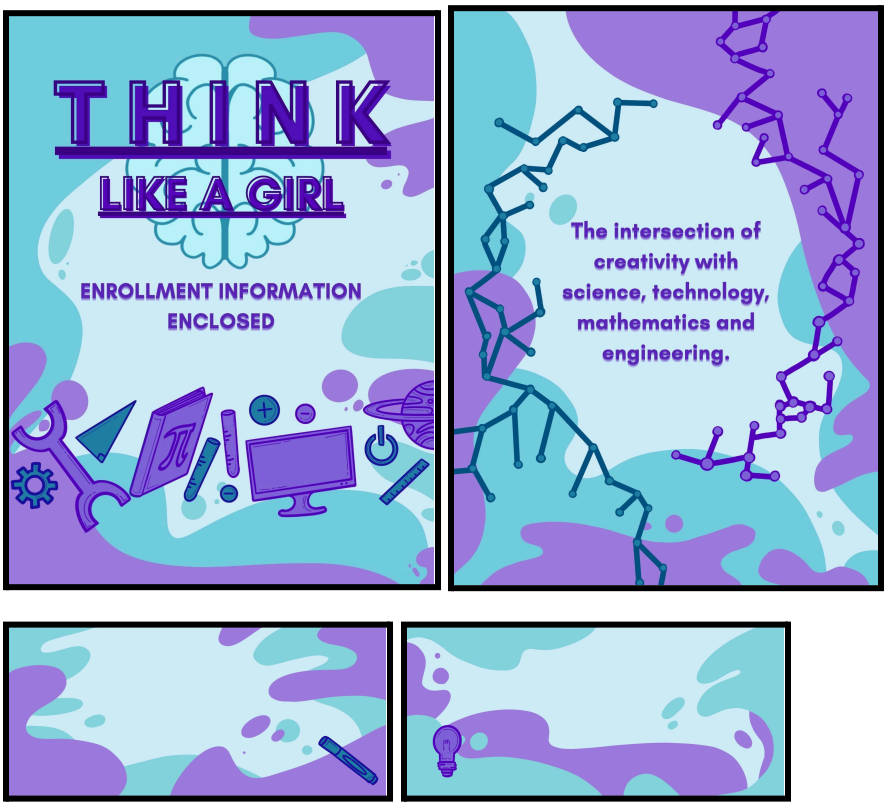

Actual Size: 9x12

The intent of the folder is to send home to parents with all the admission information and with flyers and the FAQ sheet to entice parents to apply for the camp.

Folder is intended to be printed on board stock with a pocket on either side.

HARDWARE AND SOFTWARE USED

Hardware Used:

Ipad (6th generation) (For drawing clip art)

Apple Pencil (For drawing clip art)

HP Chromebook x360 12b (For text additions)

Software Used:

Canva (For text additions)

Procreate (For clip art drawings)

Google Docs (For writing, and Documentation)

REFERENCES

"Summer Programs." Girls Who Code, girlswhocode.com/programs/summer-immersion-program.

"STEM Camp | Girls Rock Math | Seattle." Girlsrockmath.org, girlsrockmath.org/in-person-camp.php. Accessed 9 Feb. 2023.

"STEM Summer Programs for Girls." Empowerly, empowerly.com/blog/top-summer-programs-for-girls. Accessed 9 Feb. 2023.

"Come as You Are. Do What You Love." Microsoft.com, 2019, www.microsoft.com/en-us/diversity/programs/digigirlz/default.aspx.

What Makes Your Graphic Designs Incredibly Attractive? - Graphic Design Magazine with Tutorials, Resources and Inspiration. pixel77.com/graphic-designing/#:~:text=Simplicity%3A%20an%20attractive%20design%20is. Accessed 9 Feb. 2023.

"Summer Camp Promotional Flyers." Edit.org, edit.org/blog/summer-camps-flyer-templates. Accessed 9 Feb. 2023. (NO TEMPLATE USED, ONLY FOR EXAMPLE/REFERENCES)

"10 Fun Promotion Ideas for Summer Camps." Second Street, uplandsoftware.com/secondstreet/resources/blog/summer-camp-ideas/. Accessed 9 Feb. 2023.

"10 Best Print Marketing Materials to Increase Sales." CopyZone, 24 July 2020, copyzone.net/10-best-print-marketing-materials-to-increase-sales/. Accessed 9 Feb. 2023.

"Comprehensive List of 110 Marketing Materials for Web to Print - OOSys - the Best Web to Print Software." Oosys.ca, 24 Apr. 2020, oosys.ca/marketing-materials/. Accessed 9 Feb. 2023.

D. Ladd, Amy. Developing Effective Marketing Materials: Promotional Posters and Flyer Design Considerations. Dec. 2010.

CLIP ART DOCUMENTATION

All art used in designs was hand drawn using Procreate, only additions to said drawings was the addition of text, with Canva.